Project Management Initials: Designer: Checked: Approved: ISO A1 594mm x 841mm

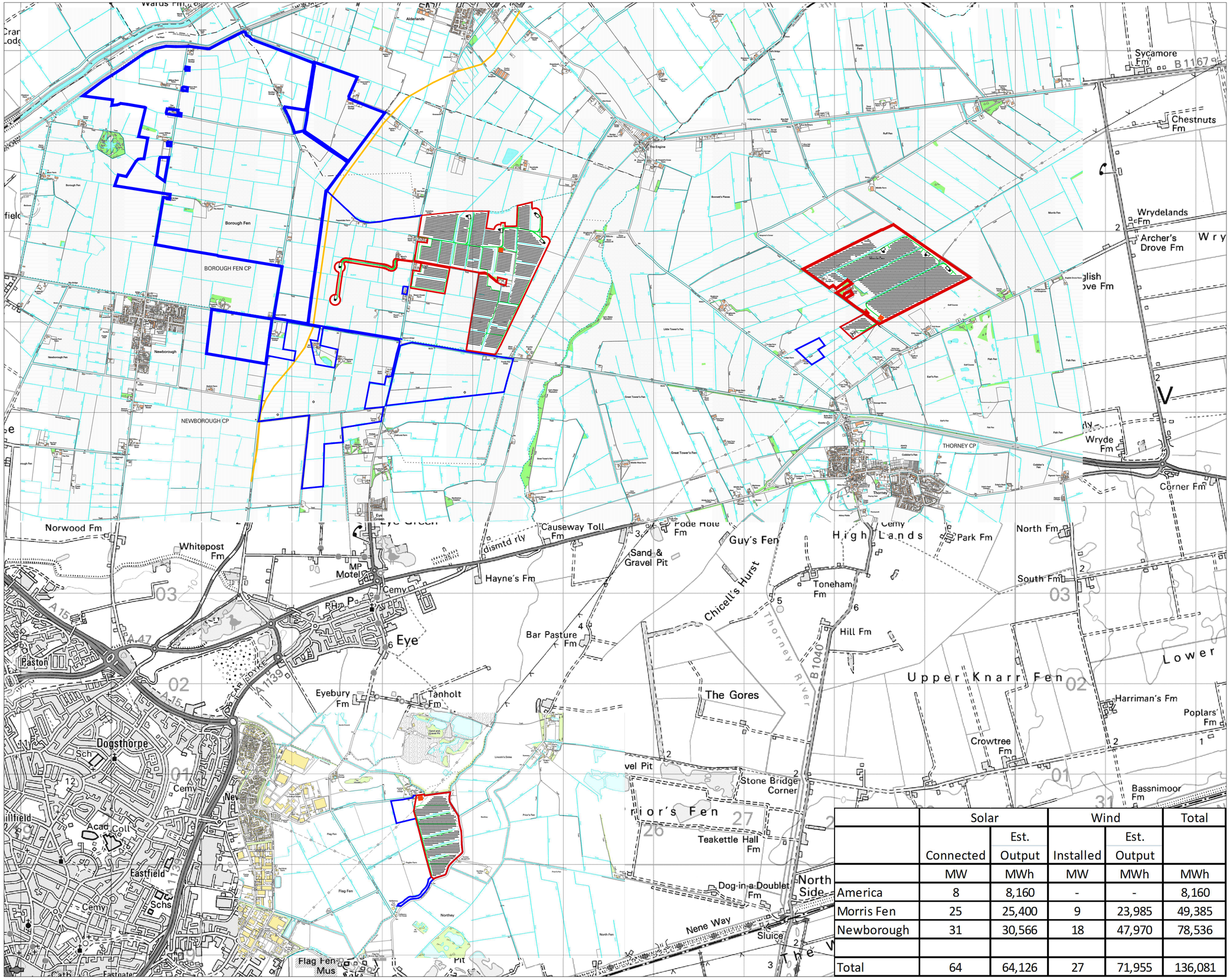

	Solar		Wind		Total
	Connected	Est. Output	Installed	Est. Output	
	MW	MWh	MW	MWh	MWh
America	8	8,160	-	-	8,160
Morris Fen	25	25,400	9	23,985	49,385
Newborough	31	30,566	18	47,970	78,536
Total	64	64,126	27	71,955	136,081

AECOM

PROJECT

PCC RENEWABLE ENERGY PROJECT

ALL SITES

CLIENT

PETERBOROUGH CITY COUNCIL

Town Hall, Bridge Street
Peterborough, Cambs, PE1 1HG
01733 747474 tel DX 12310 Peterborough 1
www.peterborough.gov.uk

CONSULTANT

AECOM
1 Tanfield
EDINBURGH, EH3 5DA
+44 (0) 131 301 8600 tel
+44 (0) 131 301 8699 fax
www.aecom.com

NOTES

SOLAR LAYOUT AS DRAWN IS SUBJECT TO CHANGE DEPENDANT ON THE SIZE OF WIND FARM APPROVAL FROM THE LPA.

Scale
200m 0 200 400 600 800 1000m
1:20000 at A1
(1:40000 at A3)

ISSUE/REVISION

I/R	DATE	DESCRIPTION
	31/08/12	Master Plan

KEY PLAN

Access Track
Site Boundary
PCC Land Holdings
Solar panel rack with 6 PV module lines per row (6 strings)
Solar panel rack with 6 PV module lines per row (2 strings)
Construction Compound
A16
Wind Turbine and Crane Pad

PROJECT NUMBER

60271594

SHEET TITLE

ALL SITES
OPTIMUM SOLAR & WIND LAYOUT

SHEET NUMBER

60271594-ALL-PLA-153

This drawing has been prepared for the use of AECOM's client. It may not be used, modified, reproduced or relied upon by third parties, except as agreed by AECOM or as required by law. AECOM accepts no responsibility and denies any liability whatsoever, to any party that uses or relies on this drawing without AECOM's express written consent. Do not scale this document. All measurements must be obtained from the stated dimensions.

Filename: F:\PROJECTS\WASTEWATER - PRETEBOROUGH CC SOLAR\PCC WIND AND SOLAR\CA D_ACM-MASTERLAYOUT3.DWG
Last saved by: LEED6 Last Plotted: 2012-10-24

This page is intentionally left blank